

Inquadramento urbanistico (estratti di Piano Strutturale)

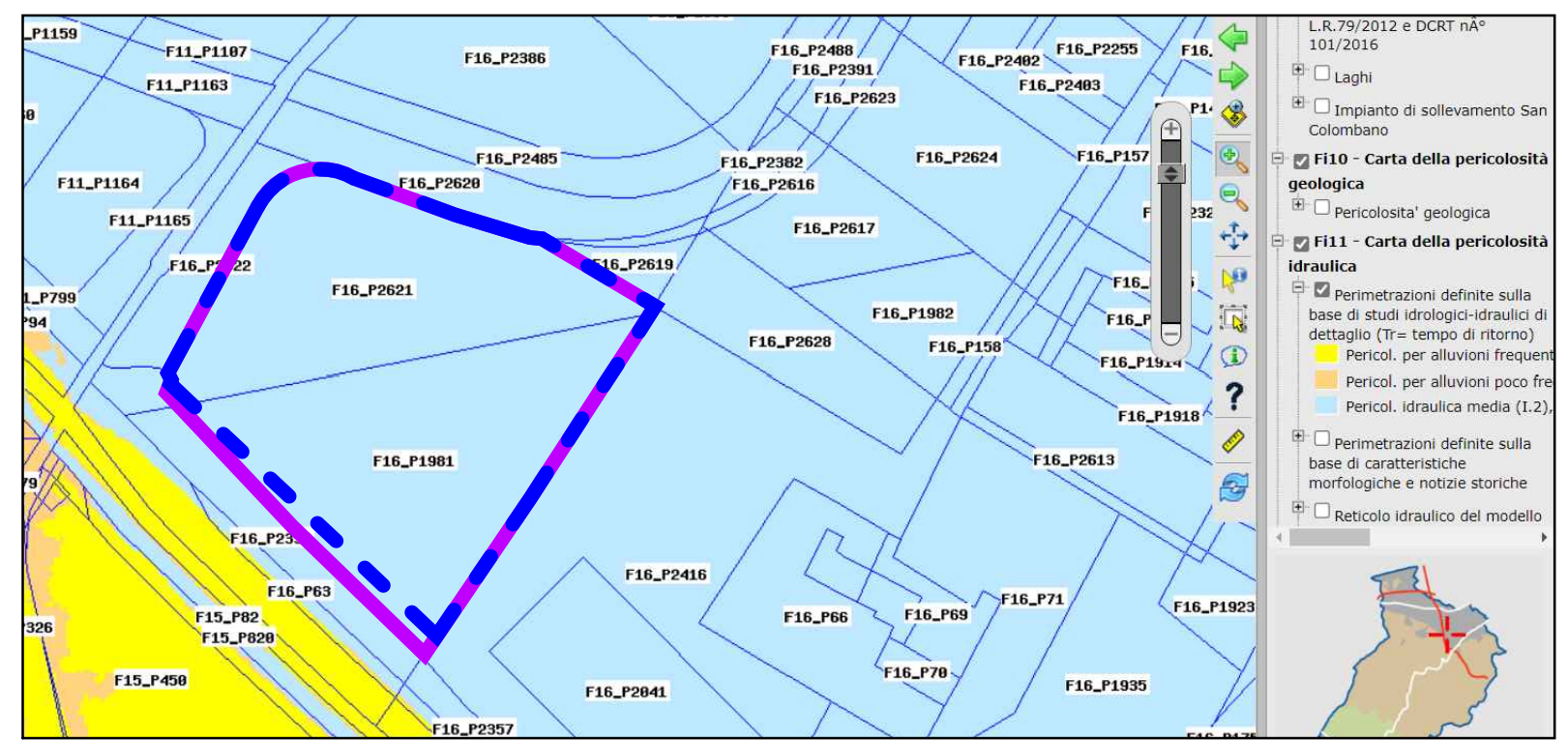

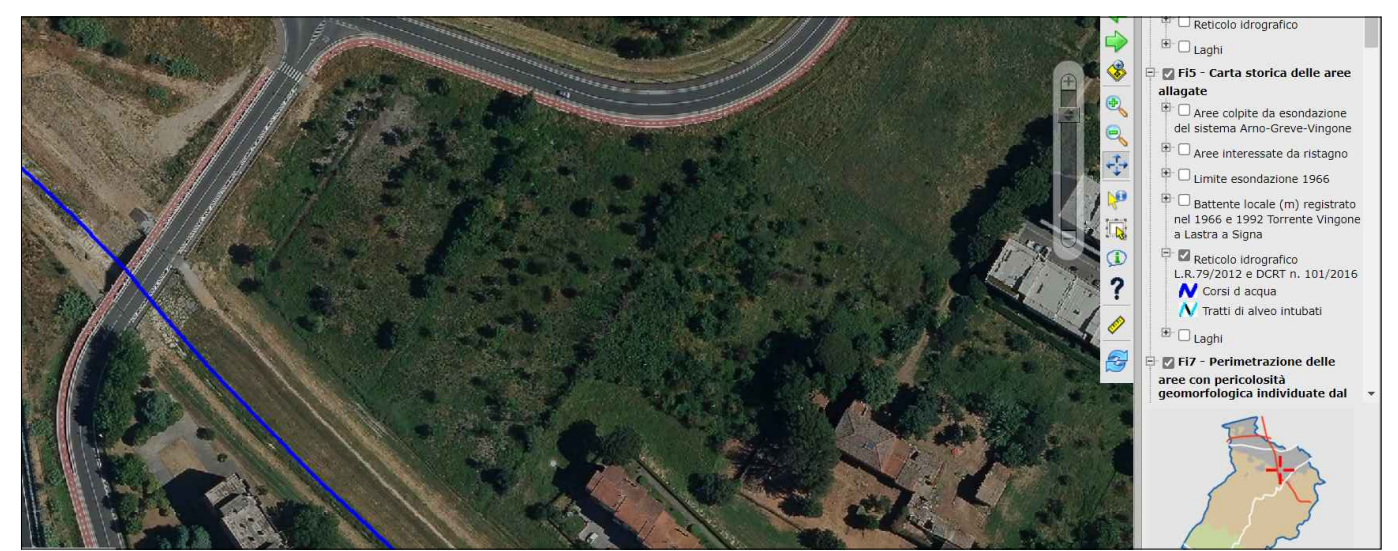

Pericolosità idraulica

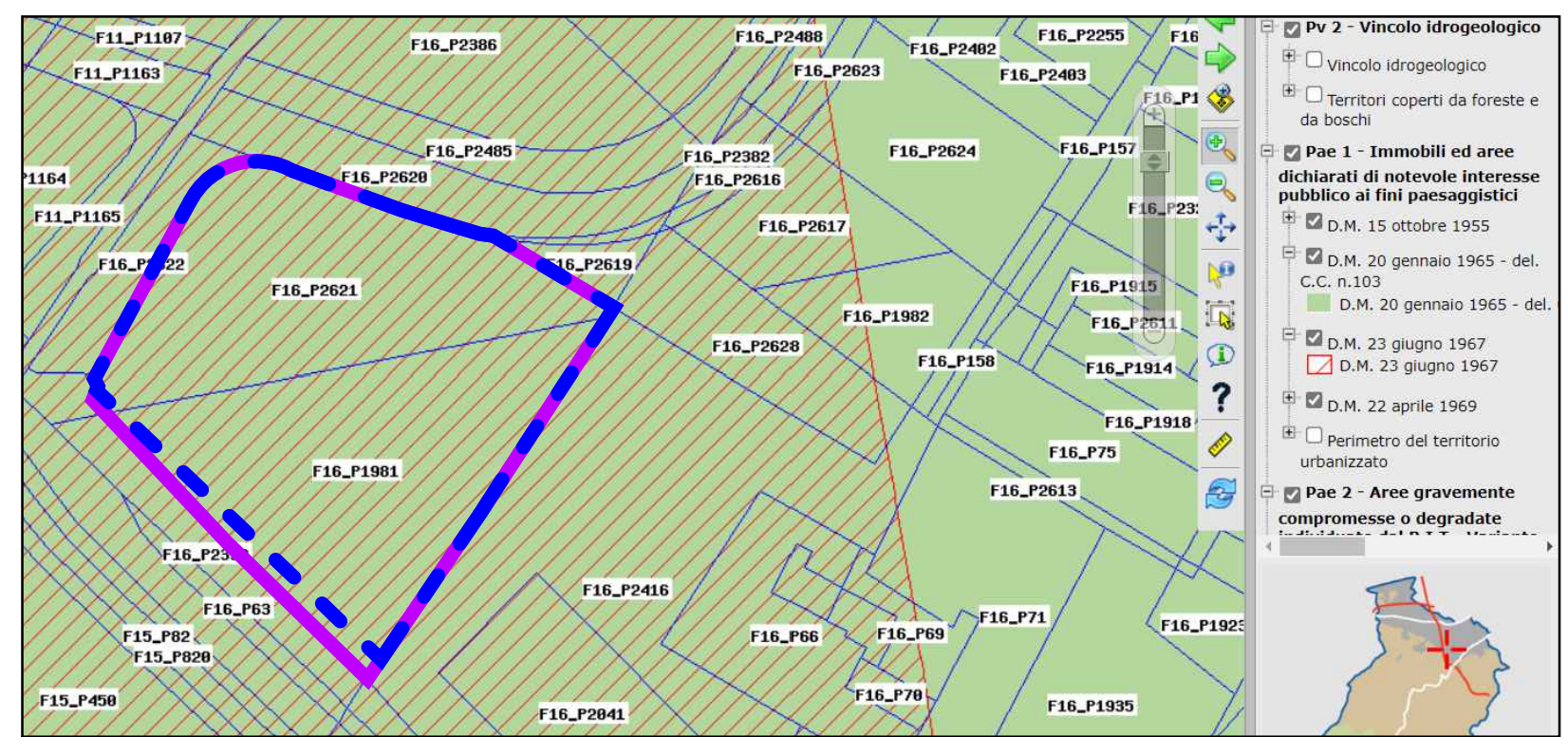

Reticolo idrografico - corsi d'acqua



Vincolo paesaggistico

-  Area di proprietà (Bieffe immobiliare Srl)
Catasto Terreni comune di Scandicci - Foglio 16, particelle 1981 e 2621
-  Area di intervento (Usi specialistici)